

# The Criminal Justice System (Felony Cases)

Victim  
Services  
Begin

• **A crime is committed.**

• Law enforcement is notified.

• An investigation is conducted. Evidence is gathered and witnesses are interviewed (including victims).

• The initial investigation is completed.

• The suspect is arrested.

• The case is evaluated by a Prosecutor.

• The preliminary hearing is held. The victim and other witnesses may be required to testify. The judge decides if there is enough evidence to conduct a trial.

• A Grand Jury hearing is conducted. The victim and other witnesses may be required to testify. The Grand Jury decides if there is enough evidence to conduct a trial.

• Trial in Superior Court. The victim and other witnesses may be required to testify.

• Jury or judge determines the defendant's guilt or innocence based on the evidence presented.

• A probation officer completes a presentence report for the court. A victim's statement should be included.

• **The defendant is sentenced, if found guilty. Victim Impact Statement may be presented.**

## LOCATIONS

### Riverside

3960 Orange Street  
Riverside, CA 92501  
(951) 955-5450  
(866) 217-3766

### Juvenile Office

9991 County Farm Road  
Riverside, CA 92503  
(951) 358-4152

### Banning

135 North Alessandro, Room 210  
Banning, CA 92220  
(951) 922-7136

### Indio

82-675 Highway 111, 4th Floor  
Indio, CA 92201  
(760) 863-8408  
(866) 217-3769

### Blythe

220 North Broadway  
Blythe, CA 92225  
(760) 921-5846

### Murrieta

30755-D Auld Road, 3rd Floor  
Murrieta, CA 92563  
(951) 304-5680  
(866) 217-7699

[www.rivcoda.org](http://www.rivcoda.org)



"Like" us on Facebook!  
[www.facebook.com/RIVCODVS](http://www.facebook.com/RIVCODVS)

# Division of Victim Services

*Empowering victims and witnesses  
of crime through advocacy  
and support services since 1980*

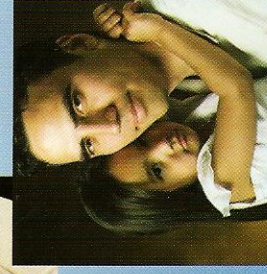
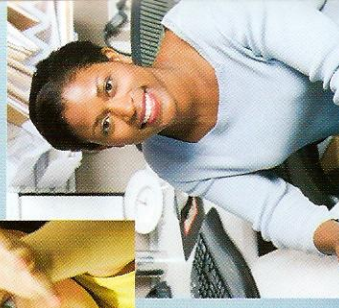
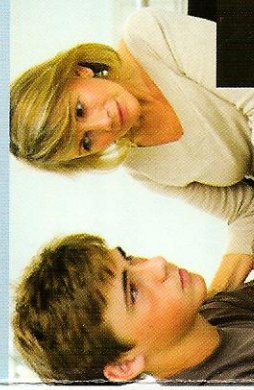

**Paul E. Zellerbach**  
Riverside County  
District Attorney